

Testing Your Identity Certificate:

If you think that your Identity Certificate is not "functioning properly", you may follow this procedure to see if your Identity Certificate and the associated "Trust Chain" certificates are installed properly.

If this procedure results in a positive result (a web page that reads "You possess a valid certificate") then your certificate and the necessary "Trust Chain" certificates are installed properly. This procedure will not help determine if your Encryption Certificate is installed properly; the only way to do that is to try to send and receive Encrypted email.

The Certificate "Trust Chain" consists of all the Certificate Server Certificates that are involved in the authority under which your certificate was issued. Your certificate request was digitally signed by an Intermediate Certificate Authority Certificate Server. The ORC ECA Certificate Server digitally signed your certificate with its Intermediate Certificate Authority Certificate. That Certificate was itself signed by the DOD's ECA Root Authority Certificate. So the "Trust Chain" is a hierarchy of certificates: ECA Root CA then to ORC ECA CA then to your ECA certificate.

Please be aware that your certificate (and all certificates) is NOT an executable file. This means that your certificate does not perform any actions itself, but is acted upon by other applications and programs. Like a 'program' your certificate (and the supporting "Trust Chain" certificates) can be properly or improperly installed. But unlike a 'program' the certificate does not perform any functions. Your certificate does not authenticate you to a web site; your web browser (Internet Explorer) authenticates you to a web site by using your certificate. Your Certificate does not sign an email; your mail client (Outlook) signs the email with your certificate.

1. Go to <http://eca.orc.com/>

External Certificate Authority - Microsoft Internet Explorer

File Edit View Favorites Tools Help

Back Forward Stop Home Search Favorites Print

Address <http://eca.orc.com/index.html> Go Links

ECA

External Certificate Authority

Home

US Government External Certificate Authority (ECA)

- ORC has been approved to issue certificates to all Foreign Nationals except where prescribed by law.
- All applicants (including US Citizens) are now required to show proof of citizenship.

For citizens of the United States, Great Britain, Canada, Australia and New Zealand, click the arrow to the right.

[Get Certificate](#)

Order Your Certificate ▾
Policies
Certificate Pricing
Instructions
Print Instructions
Help Desk

2. From the menu on the left hand side of the web page, select **Certificate Tools** and then **Certificate Test**. Click **Certificate Test**.



3. The "Client Authentication" dialogue box appears. Highlight your name and click the **OK** button.

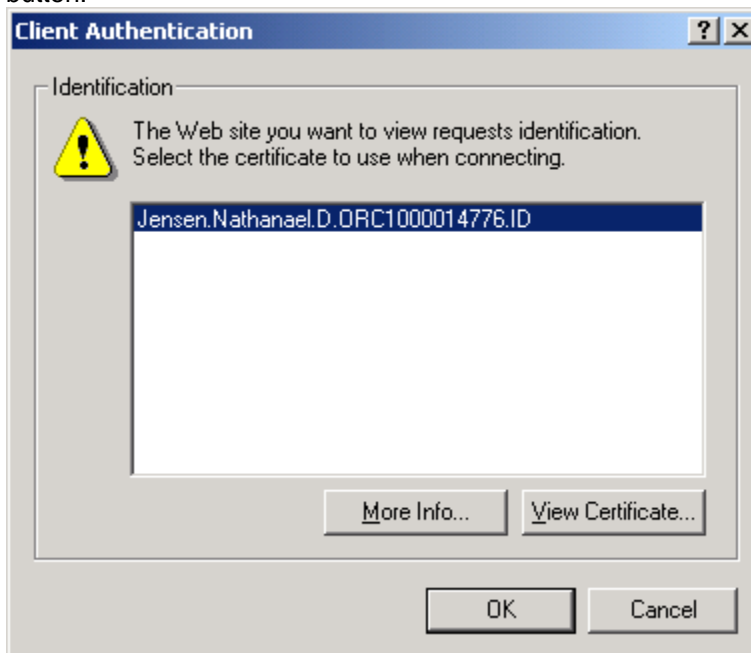

4. The "Signing data with your private exchange key!" dialogue box appears. Enter the password assigned to the certificate Private Key and click the **OK** button.

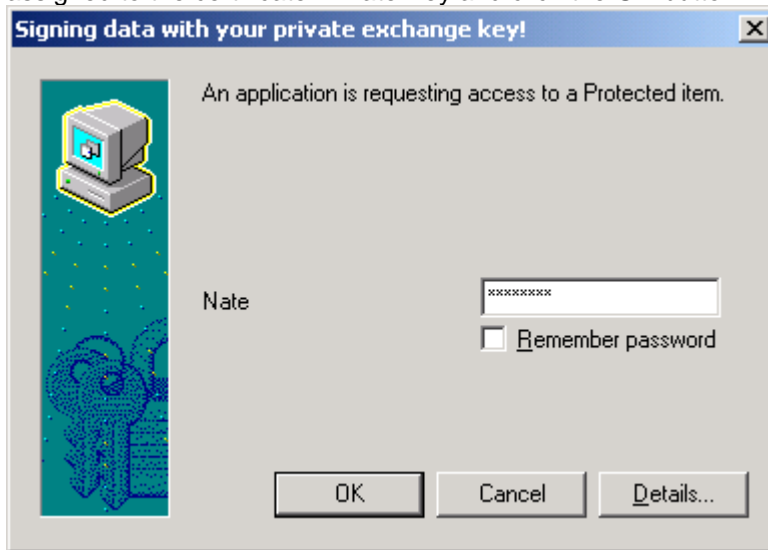

5. If you receive a web page that reads "You possess a valid Certificate" then your Identity Certificate is installed properly. If you get some other result, or if any step in this process did not occur as shown, then see below.

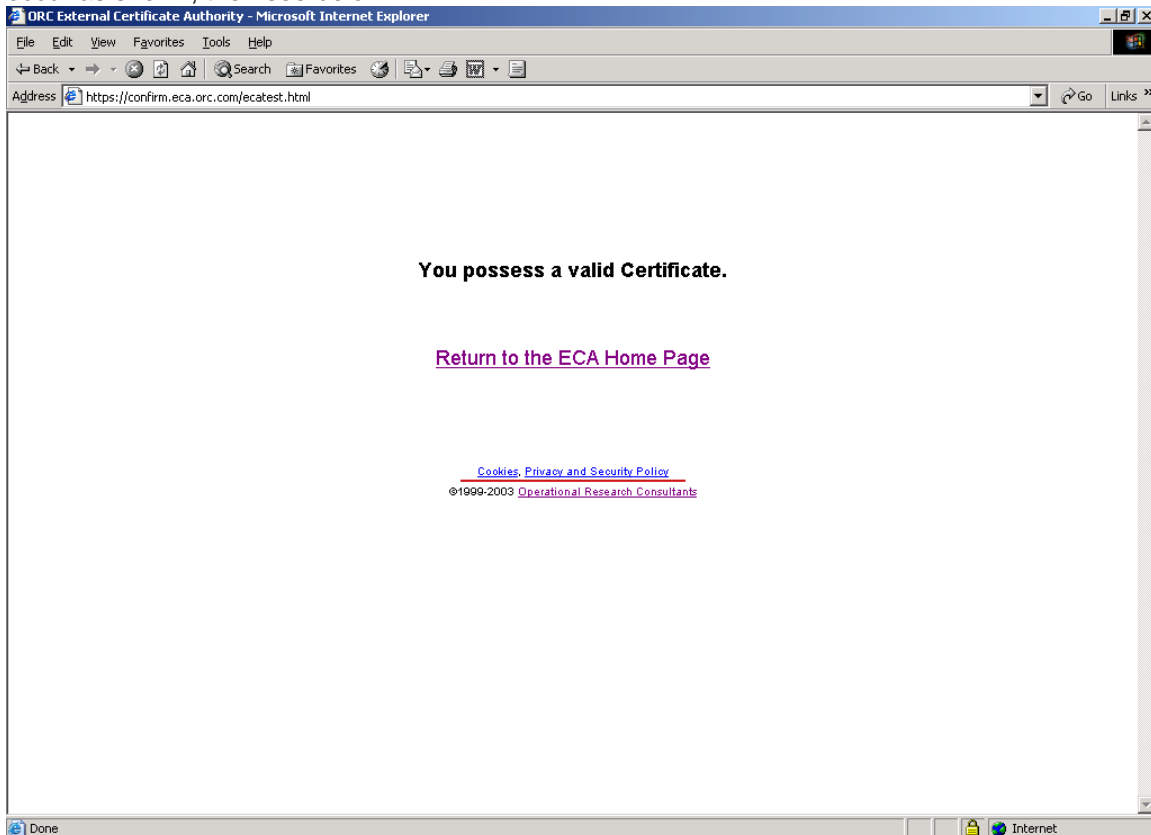

POSSIBLE PROBLEMS:

The "Client Authentication" dialogue box is empty.

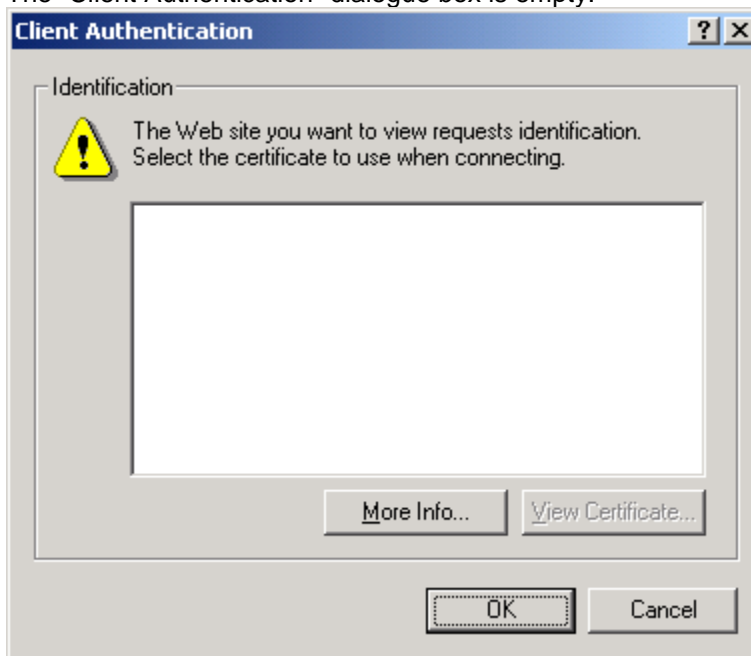

This means that you do not have an ECA Identity Certificate installed. If you have received your Certificate Issuance Notification email, go read it and follow the directions. If you have a backup copy of an ECA Identity Certificate and are trying to install it on a new computer, read the instructions on [importing your certificate from a backup file](#). If that does not solve the problem, [contact the ECA Help Desk](#).



This means that you have two (or more) ECA Identity Certificate installed. You can only have one valid ECA Identity Certificate at a time. More than likely, one (or more) of the other certificates is expired (or perhaps revoked). Go to the instructions for [importing you certificate from a backup file](#). In those instructions, after **Step 2**, stop and look at your certificates.

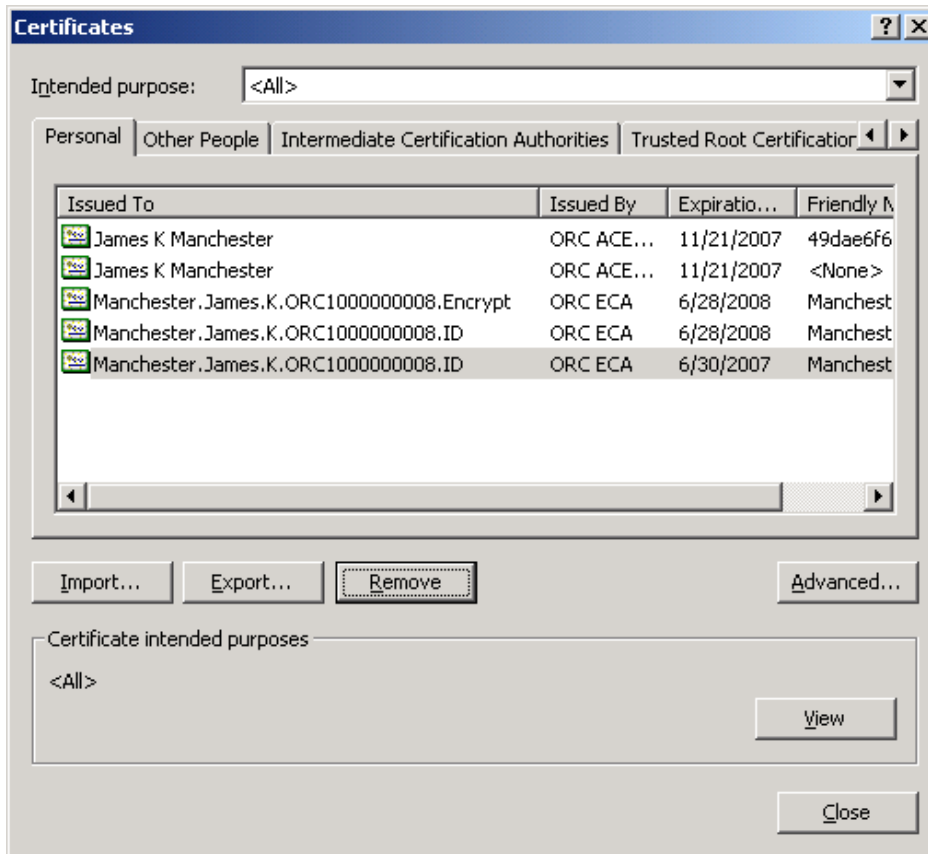

One by one, select and then **Remove** Identity Certificates that have passed their expiration date. (**WARNING:** Do NOT remove an expired Encryption Certificate until you are SURE that you have made a successful backup copy of the certificate.) If that does not solve the problem, [contact the ECA Help Desk](#).

You receive a "The page cannot be displayed" result. This is a certificate test failure. There are several things that can cause a failure result. Some of them are easily correctable.

- Has your certificate expired? In the "Client Authentication" dialogue box, click the **View Certificate...** button and look that the Valid from: and to: dates.



- Check your computer's system clock. Make sure that it is set to the correct date and time. If your computer's clock is wrong, it might think that a valid certificate has expired.
- Are you sure you are typing in the correct password? See the [password instructions](#)
- You may have a "trust" issue. Follow the instructions for [trusting your certificate](#).
- If none of the above solves the problem, contact the [ECA Help Desk](#).